

nahla

ESSENTIAL DIGNITY

Perform the best by keeping the creation of the Khaliq

CATALOG

2023

Product Excellence



Alcohol Free
(ex. eau de parfum)

Pregnant Safe



Paraben Free

Breastfeeding Safe



Cruelty Free



**BPOM
Certified**



SLS Free



Halal Certified



Silicone Free
(ex. lipcream, foundation)



Fragrance Free
(ex. shampoo, lipcream, loose powder, foundation)



Pigment Color Free
(ex. lipcream, loose powder, foundation)



EAU DE PARFUME SERIES



YOUR ROYAL MAJESTY

Top Notes: White Floral

Middle Notes: Powdery

Bottom Notes: Vanilla, woody

"The perfume smells of strong jasmine at the beginning, followed by powdery notes and sensations classic of wood, characterizes men / women with a simple personality but homely.."



Luxurious and elegant packaging



Hold up to 12 hours



Safe material to use



No marks on clothes



Certified Indonesian Drug & Food Agency

How to Use :

Spray perfume to the right areas such as the folds of the elbows, wrists, neck, chest, nape, area behind the ears, armpit area, navel with a distance of 15-25 cm. Spray perfume more than once. Avoid rubbing the skin after spraying perfume. Avoid using on the face area and injured body parts.

OUR OTHER COLLECTION



KING OF DRAMA

Top Notes : Jasmine, Saffron

Middle Notes : Fresh Spicy, Bergamot, Cedarwood, Amberwood

Bottom Notes : Fir resin, Oceanic, Rose, Vanilla

"Floral touches of cedar wood, vanilla, jasmine, saffron and rose characterizes men/women who have gentleness as well as firmness strong from one's commitment to the pursuit of perfection."



NOBLE RHAPSODY

Top Notes : Calabrian bergamot, Pepper

Middle Notes : Sichuan pepper, Lavender, Pink pepper, Vetiver, Patchouli, Geranium, Elemi

Bottom Notes : Ambroxan, cedar, Labdanum

"The signature fragrance of bergamot and lavender is combined with balsamic notes of patchouli makes the day more passionate and passionate, characterizes men/woman with a lively and energetic personality, suitable for sporty women."



MELONIZER

Top Notes : Honeydew, Vanilla

Middle Notes : Aquatic, Grass

Bottom Notes : Marine

"The sweetness of the melon is combined with a touch of fresh grass and... the legitnya adorable vanilla is able to hypnotize everyone. Aroma this describes a person who is fun and able to liven up every mood."

OUR OTHER COLLECTION



SACRED FAIRY KINGDOM

Top Notes : Ginger, Black pepper, Grapefruit, Lavender

Middle Notes : Marine, Rose, Ambery

Bottom Notes : Woody, Incense, Sandalwood

"The perfume blends the aroma of Lavender, added with a touch of amber sensual yet warm and closed with a woody scent adds to the impression man/woman with a down to earth and adaptive impression".



THE BRIGERTON

Top Notes :Ginger, Bitter Orange, Bergamot

Middle Notes :Tuberose, Orange Blossom, Jasmine

Bottom Notes :Sandalwood, Vanilla

"The perfume is a combination of sandalwood and ginger notes, which starts with freshness orange and vanilla then covered with a touch of jasmine and tuberose personal characteristics with a gentle character with a shady soul and graceful."



INNOCENT PRINCESS

Top Notes : Raspberry, Blackcurrant, Pomegranate, Pink pepper

Middle Notes : Marine, Rose, Ambery

Bottom Notes : White Musk

"The fragrance combines soft peony, musky sweetness and touch modern pomegranate characterizes personality with class and character independent but has a gentle nature."



OCTA LIPCREAM SERIES

Choco
Frappe

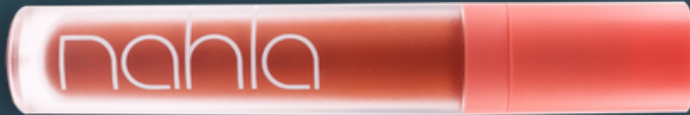

It has a caramel brown color which is an eternal and classic color. Suitable for all daily activities.

Harley
Red



The bright red color reflects a persistent and firm nature in making choices. A very appropriate color to represent a bold female character.

Berry
Wood



Combining thick pink and brown colors with a touch of earth tones. This color is suitable for brightening everyday looks to appear decent at formal events

Pink
Break



Gives a touch of bright pink color. Very suitable for women who are soft and loving, warm with an attractive appearance, ready to accompany your day.

Sweet
Cherry



It has a touch of bright peach color that gives a warm and cheerful impression. Very representative of a cheerful female character and always livens up the atmosphere.

Classic
Nude



The most earthy color. The combination of apricot brown color with peach is perfect for a simple appearance.

Milk
Tea



Gives a touch of warm terracotta color. It is suitable for women who like to socialize in a friendly way.

Dark
Rose



A balanced mix of pink and red. It is suitable for women who want to look casual but also professional at the same time.

OCTA LIPCREAM SERIES

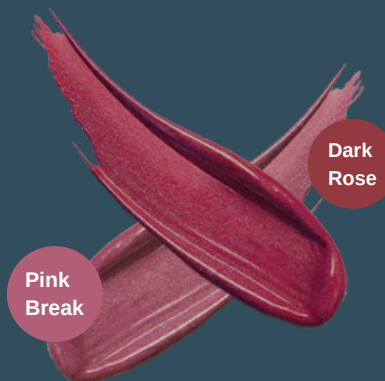
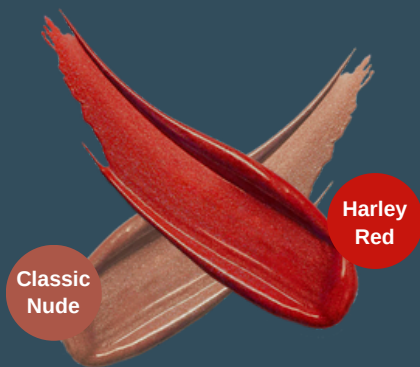
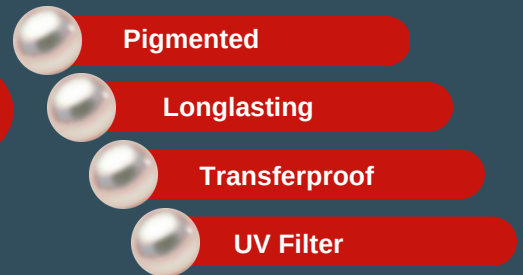
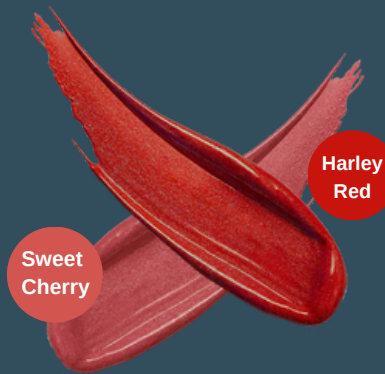

Tahan Hingga 12 Jam



- 1 Make sure your lips are clean and dry before using Nahla lipcream
- 2 Apply Nahla Lipcream starting from the bottom corner of the lips. Follow the lip line to the center. Do it on the other side of the lips and meet the line. Fill Nahla Lipcream on the entire lower lip.
- 3 For maximum results, it is recommended not to purse your lips for 1 minute after using Nahla Lipcream

Composition :

Isododecane, diisostearyl malate, polyisobutene, talc, silica, hydrogenated microcrystalline, wax, trimethylsiloxysilicate, cyclopentasiloxane, butyrospermum parkii (shea) butter, disteardimonium hectorite, propylene carbonate, phenoxyethanol, fragrance, tocopheryl acetate, bht, Isopropyl titanium triisostearate, triethoxycaprylsilane, aluminum hydroxide, dimethicone, CI.

SERUM SERIES



- ✔️ Brighten the face from dull skin
- ✔️ Fades old black stains pimple
- ✔️ Evens out skin tone that doesn't equally

NOTES :

For all skin types, it can be used in the morning and at night

Ingredients :

Aqua, tranexamic acid, red algae, butylene glycol, glycerin, hydroxyethylcellulose, phenoxyethanol, centella asiatica, disodium edta, kappaphycus alvarezii extract, caprylyl2-Glyceril Ascorbate (Vitamin C gen-5)

product efficacy



Before

After 14 Days



- ✔️ Overcoming acne and fading scars
- ✔️ Control excess oil
- ✔️ Brighten facial skin from blemishes black acne scars

NOTES

For oily & acne-prone skin, it can be used in the morning and at night

Ingredients :

Aqua, niacinamide 10%, red algae, tranexamic acid, ammonium acryloyldimethyltaurate/VP copolymer, allantoin, butylene glycol, glycerin, ac care 1000, phenoxyethanol, ceramide NP, CICA extract.

product efficacy

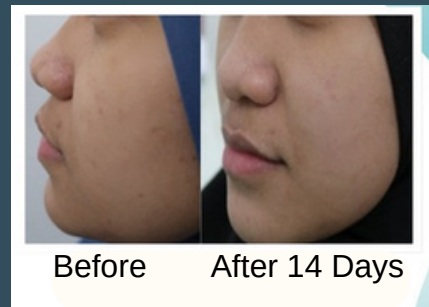

Before

After 14 Days



- ✔️ Brighten facial skin from dull skin
- ✔️ Fades old black stains pimple
- ✔️ Evens out skin tone that doesn't equally
- ✔️ Lifting dead skin cells
- ✔️ Reducing signs of aging such as fine lines, wrinkles, as well overcome large pores

NOTES

As a booster for all skin types (including sensitive), it is recommended to use it at night

INGREDIENTS :

Aqua, red algae, mandelic acid, tranexamic acid, gluconolactone, aloe barbadensis gel, bakuchiol, succinic acid, PEG-40 hydrogenated castor oil, glycerin, butylene glycol, hydroxyethylcellulose, panthenol, phenoxyethanol, disodium edta, CICA extract.

product efficacy

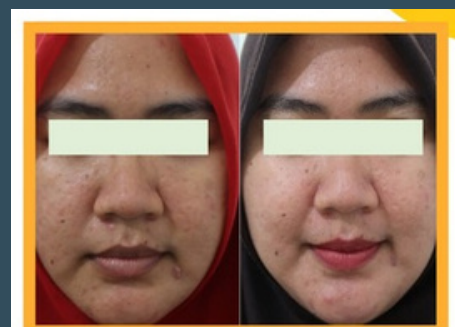

Before

After 14 Days



- ✔ Improves elasticity and moisturizes dry skin
- ✔ Reduces fine lines and overcoming large pores
- ✔ Strengthens skin defense & smooth skin
- ✔ Reduce redness or irritation of the skin

NOTES :

For all skin types, it can be used in the morning and at night

INGREDIENTS:

Aqua, sodium polyglutamate, lactobacillus/collagen/mesembryanthemum crystallinum leaf extract ferment lysate, red algae, propylene glycol, phenoxyethanol, CICA extract hydroxyethylcellulose, glycerin, butylene glycol, polyglutamic acid, disodium edta, 1,2-hexanediol, citric acid, sodium hyaluronate, potassium sorbate, sodium benzoate, ethylexyglycerin, hydrolyzed hyaluronic acid, hydroxypropyltrimonium hyaluronate, sodium acetyled hyaluronate.



product efficacy



- ✔ Brighten facial skin from dull skin
- ✔ Fades old black stains pimple
- ✔ Evens out skin tone that doesn't equally
- ✔ Lifting dead skin cells
- ✔ Reducing signs of aging such as fine lines, wrinkles, as well overcome large pores

NOTES :

For all skin types, it can be used in the morning and at night

INGREDIENTS :

Aqua, glycolic acid, red algae, tranexamic acid, gluconolactone, aloe barbadensis gel, succinic acid, glycerin, hydroxyethylcellulose, panthenol, butylene glycol, phenoxyethanol, disodium edta, CICA extract.

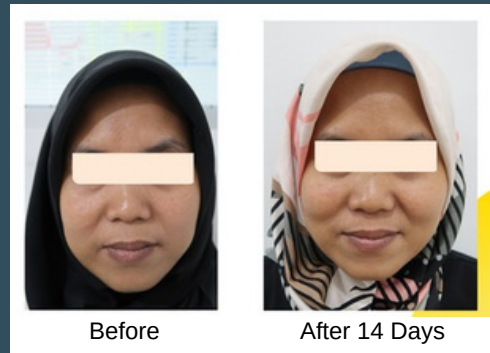

product efficacy



- ✔ Anti aging to prevent signs of aging
- ✔ Disguise wrinkles, lines smooth and black spot
- ✔ Brighten the face of the skin dull and used black stains pimple
- ✔ Evens skin tone

NOTES :

For all skin types, it can be used in the morning and at night

INGREDIENTS :

Aqua, red algae, tranexamic acid, caprylic/capric triglyceride, ammonium acryloyldimethyltaurate/VP copolymer, phenoxyethanol, butylene glycol, methyl methacrylate crosspolymer, hydrogenated lecithin, cholesterol, retinol, disodium edta, cetyl-PG hydroxyethyl palmitamide, CICA extract, tocopheryl acetate, bht, ceramide NP, phaseolus radiatus seed extract, BHA Avena sativa meal extract.



product efficacy

MIX SERUM SERIES

ACNE FORMULATION

Normal to Dry Skin :



Normal to Oily Skin :



Sensitive Skin :



BRIGHTEN FACIAL SKIN

Normal to Dry Skin:



Normal to Oily Skin :



Sensitive Skin :



Morning

Night



Morning & Night

MIX SERUM SERIES

TO MAKE SKIN GLOW

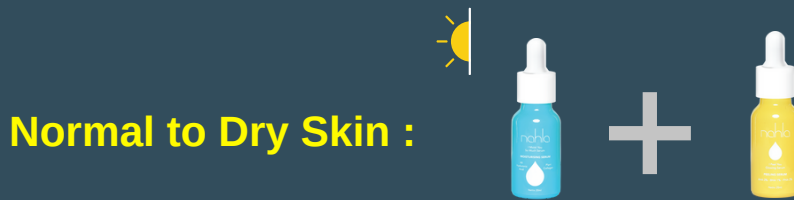

AGING PREVENTION



Night



LOOSE POWDER & COVER FOUNDATION

Coverage

Oil Control

Matte Finish



NAHLA Loose Powder is a loose powder that is light and soft, protects the skin from exposure to UV rays and makes the skin healthier, smoother and looks fresh all day long.

Composition :

Titanium Dioxide, CI 77491, CI 77492, CI 77499, Camellia Sinensis (leaf) Extract, Metha Piperita (Leaf) Extract.

Full coverage

Longlasting

Flawless Finish

No Oxidize

NAHLA cover foundation series, moisturizes facial skin, protects skin from UV exposure, and brightens facial skin immediately after use.

Composition :

Aleurites Moluccana Seed Oil, Titanium Dioxide, CI 77492, CI 77491, CI 77499, Tocopheryl Acetate.



SHAMPOO ANTI DANDRUFF TREATMENT

BEST FORMULA

WITH
**GAMA EXTRACT
MELON PERFUME**
>50x better than ZnPTO



Flavonoids
as an antioxidant, has a softening effect, decreases capillary permeability, fungicidal, and bactericidal

Saponins
Non-ionic surfactant, anti-microbial, anti-inflammatory, has cytotoxic activity, anti-aging.

Terpenoids
As an anti-inflammatory, anti-viral, insecticide, and anti-microbial.

Gama Melon Parfume ("GMP") is a new melon cultivar discovered by the nation's children from Gadjah Mada University, Yogyakarta. This fruit is mini-sized, which is around 200 – 500 grams, the fruit flesh tastes bitter, has a fragrant aroma, has turbines, and has a patterned skin like batik (Daryono and Supriyadi, 2012).

According to the results of the in-Vitro Anti Dandruff Testing conducted at the Marta Tilaar Innovation Centre, "The content of Gama Melon Parfume Extract is more effective in inhibiting Malassezia furfur bacteria causes of dandruff compared to Zn PTO"

Composition: Aqua, cucumis melo fruit extract, cocamidopropyl betaine, sodium cocoyl glycinate, sodium lauroyl sarcosinate, PEG-120 methyl glucose dioleate, glycerin, sodium chloride, aloe barbadensis gel, betaine, phenoxyethanol, fragrance, sodium benzoate, zinc pyrithione, menthol, mentha piperita leaf extract, propylene glycol, CI 75810, disodium edta, potassium sorbate, citric acid

Usage: Massage shampoo into wet scalp. Allow it to stay on the scalp for two up to three minutes. Rinse the scalp thoroughly. Repeat the application and rinse thoroughly. After use shampoo, wash hands well. For best results, use at least twice a week.

ACTIVE INGREDIENTS

4 Types Hyaluronic Acid

With 4 types of Hyaluronic Acid of various sizes, it is more effective in maintaining skin moisture from the deeper layers

AC Care 1000

With a combination of 4 types of natural plants that are known to have the benefit of overcoming acne (Lotus, Green Tea, Guava, and Korean Angelica Gigas). Quickly kills *S. aureus* and *P. acnes* bacteria and functions as an anti-inflammatory, anti-sebum, and anti-comedo.

Aloe Barbadensis Gel

Is another name for Aloe Vera or aloe vera which is known to have good properties to restore skin condition, reduce inflammation, cool and soothe the skin. Aloe Barbadensis Leaf Extract contains all types of vitamins except vitamin D, minerals needed for enzyme function, saponins which function as anti-microbial and 20 of 22 types of amino acids

Bakuchiol

It can treat acne by killing *P. acnes* bacteria better than Benzoyl Peroxide, reducing the appearance of wrinkles, increasing skin elasticity, brightening skin, and even out skin tone.

Betaine

It is one of the ingredients that is often mixed in skin care products, especially those that function to keep skin cells moisturised

Camellia Sinensis (leaf) Extract

Extracts from the tea-type plant family are beneficial for maintaining skin moisture, brightening the skin, whitening the skin, anti-bacterial and can reduce acne

Centella Asiatica Extract

Vitamin C is more stable even when heated at 100°C. Within \pm 2 months can help brighten the face without causing dry skin, disguise black spots and eliminate redness due to acne

Ceramide NP

Produces skin-barrier forming, thus protecting the skin from free radicals, repairing damaged skin tissue, retaining water levels in the skin layer so that it stays hydrated to make it more moist and supple, and prevents irritation.

Cucumis melo fruit extract

Extract of Gama Melon Perfume, a fruit invented by Gadjah Mada University, Faculty of Biology, which is useful as an antioxidant, anti-bacterial and anti-inflammatory.

Gluconolactone/PHA

This type of peeling agent that is safe for sensitive skin functions to treat acne, reduce wrinkles, improve skin texture and most importantly as a friendly peeling agent for sensitive skin.

Mandellic Acid

The mechanism of action of AHA is divided into 2, namely in the layer of the skin bag, epidermis; exfoliates the stratum corneum layer, opens pores, reduces acne-causing deposits, maintains moisture levels. In the dermis layer; increase collagen production, increase the thickness of the dermis layer and restore skin volume

Mentha Piperita (Leaf) Extract

Peppermint leaf extract which is useful for preventing and treating acne, controlling oil on the face, brightening the skin, hydrating and tightening the skin, removing blackheads, calming irritated skin, rejuvenating the skin, and slowing down aging.

Niacinamide 10%

Niacinamide with a concentration of 4% can reduce acne by 52%. It works by inhibiting the growth of acne-causing bacteria and is safe to use every day to fade acne scars, and is able to balance oil levels in the skin.

ACTIVE INGREDIENTS

Plant Collagen

Derived from Natto which contains vitamins B2, B6, B12, E, K2, small peptides, and digestive enzymes (**Nattokinase**) which are higher than soybeans and other bioactive ingredients, so that it is 1000x more moisturizing than Hyaluronic Acid in the long run, increases natural moisturizing factors, and is better than HA and Fish Collagen

Red Algae

Is **Astaxanthin**, obtained from the center of the Pacific Ocean which is far from various pollution, this plant is rich in antioxidants and can work in harmony with vitamin C in brightening the skin (better than Kojic Acid and Arbutin) and even out skin tone by inhibiting melanin production (the cause of skin pigmentation).

Retinol

Proven to be able to increase elasticity and reduce wrinkles so that the face looks younger in 9 weeks

Titanium Dioxide

A natural mineral that is commonly used as a bright white pigment for paints, dyes in the food industry, to sunscreen and cosmetic ingredients. The benefits of titanium dioxide are able to block exposure to UVA and UVB rays in sunscreen, thereby protecting the skin.

Tocopheryl Acetate (Vit. E)

Moisturizing and nourishing lips during use.

Tranexamic Acid

Inhibits the production of melanin in the skin, and works synergistically in brightening the skin when used with other skin lightening active ingredients, one of which is Vitamin C.

Vitamin C Ascorbate) Generasi ke 5 (Caprylyl-2-Glyceril)

Vitamin C is more stable even when heated at 100°C. Within \pm 2 months it can help brighten the face without causing dry skin, disguise black spots and eliminate redness due to acne

Succinic Acid/BHA

Derived from amber/fossilized tree resin containing succinic acid, it is safer because it has a gentle exfoliating effect on the epidermis without changing the morphology of the stratum corneum. Able to remove dead skin cells thanks to the exfoliating effect that limits clogging of pores, regulates sebum, and inhibits the division of acne-causing bacteria.



nahla

ESSENTIAL DIGNITY



Adress :

**Ruko Villa Nusa Indah V, Cluster GarudaBlok SA 3 No 56, Kel. Ciangsana
Gunung Putri - Bogor 16968 Indonesia**



+62 811 87 5531